

MMDA (A)/PP No. /

C No. A2/17672/90

Asst.

Secretary

PART II 5470

PART II

PLAN SHOWING THE PROPOSED  
CONSTRUCTION OF THE  
RESIDENTIAL BUILDING  
IN NATHAM S.No.168/1  
CHITLAPAKKAM VILLAGE  
SAIDAPET TALUK CHENGAI  
ANNA DISTRICT MADRAS -64.

SCALE 1"=8'0" (1:100)

REFERENCE -

D. DOOR	3'0"X7'0" (091X213)
D1. DOOR	2'6"X7'0" (076X213)
W. WINDOW	4'0"X4'6" (122X137)
W1. WINDOW	3'0"X4'6" (091X137)
V. VENTILATER	3'0"X2'0" (091X061)

AREA -

Proposed plinth area 364 sft (33.82 sqm)  
Site extent 1116 sft (103.67 sqm)

COLOUR INDEX -

PROPOSED WORK	
BOUNDARY	
ROAD	

*P. Srinivasan*  
(P. SRINIVASAN)  
OWNER

*P.C. Gowrishankar*  
P.C. GOWRISHANKAR. B.E., S.I.C.I.,  
Civil & Structural Engineer,  
Class: I: Licensed Surveyor No: 257,  
Corporation of Madras,  
Off: 15/1, Govindan Road,  
(Near Srinivasa Theatre)  
West Mambalam, Madras-66  
ENGINEER

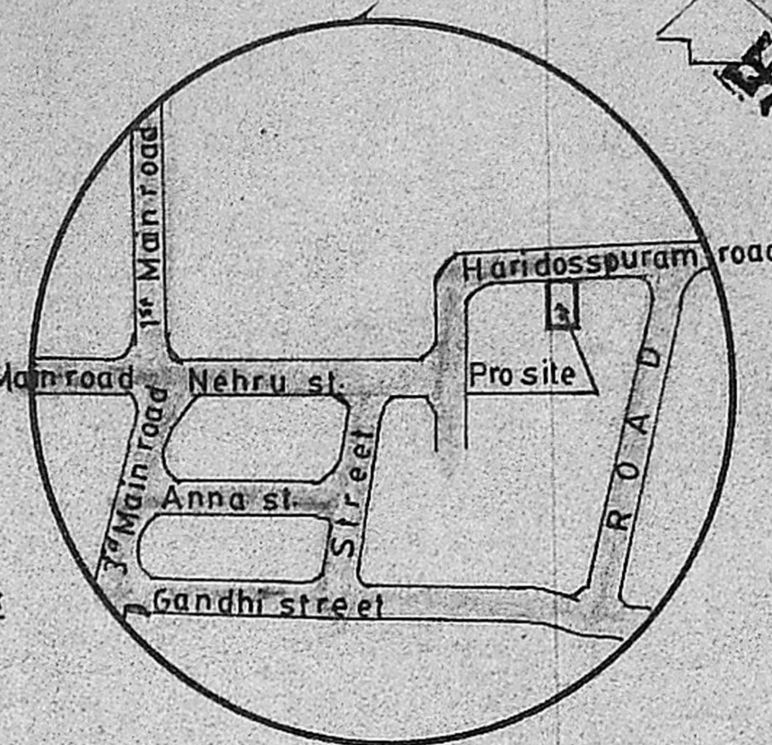

Planning Permit No. A/179/91 KEY PLAN (NOT TO SCALE)

**APPROVED**  
SUBJECT TO THE CONDITIONS IN  
THIS OFFICE LETTER.  
No. A2/17672/90 Date 27-2-91  
O/e *[Signature]*  
FOR MEMBER SECRETARY  
MADRAS METROPOLITAN  
DEVELOPMENT AUTHORITY  
MADRAS - 600 008.

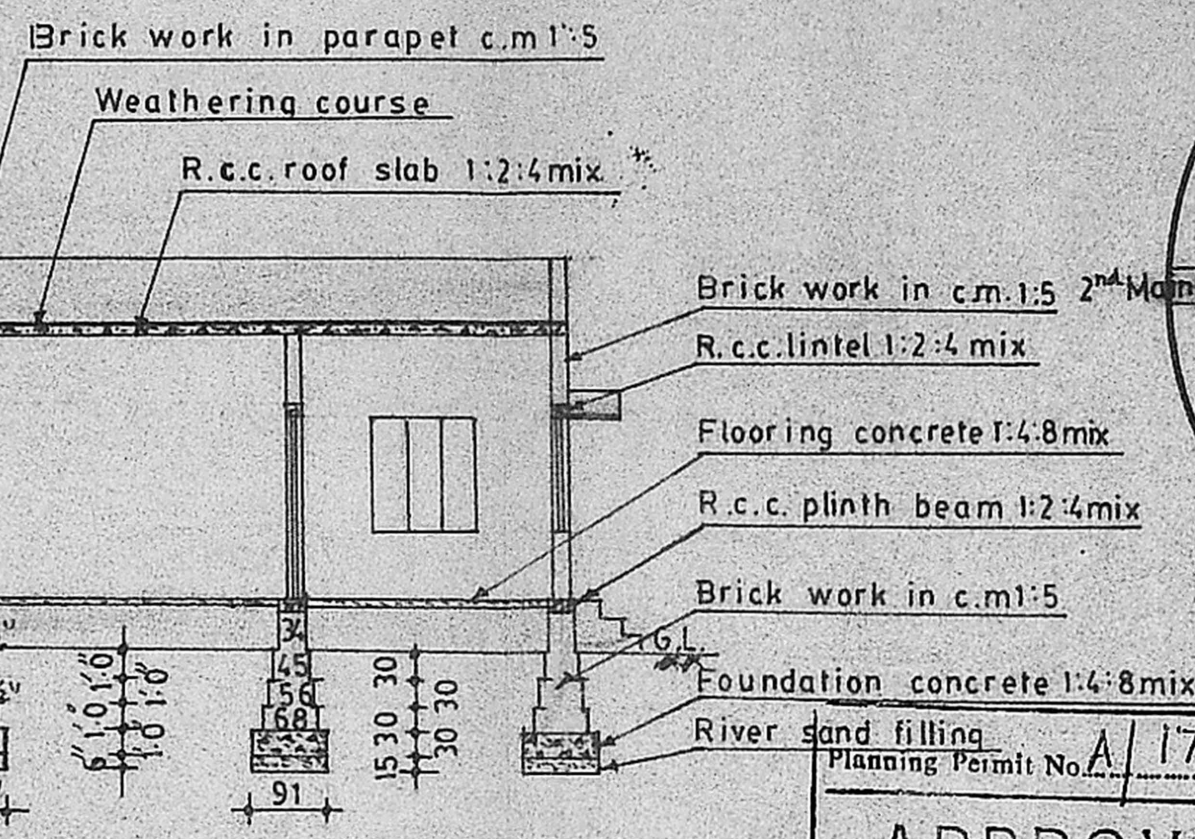

SECTION ON 'A-B'

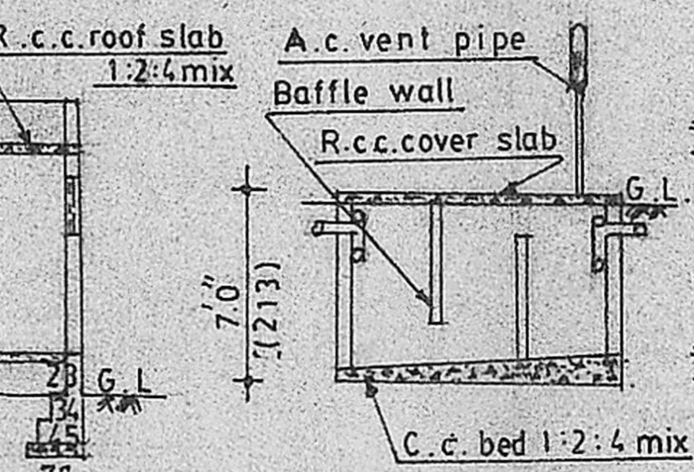

SECTION 'B-C' SECTION 'X-Y'

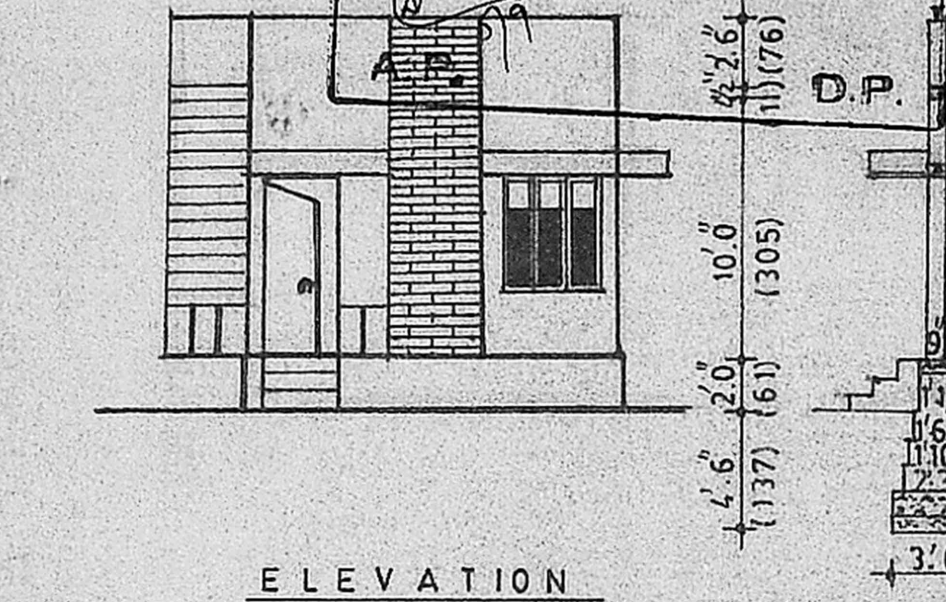

ELEVATION

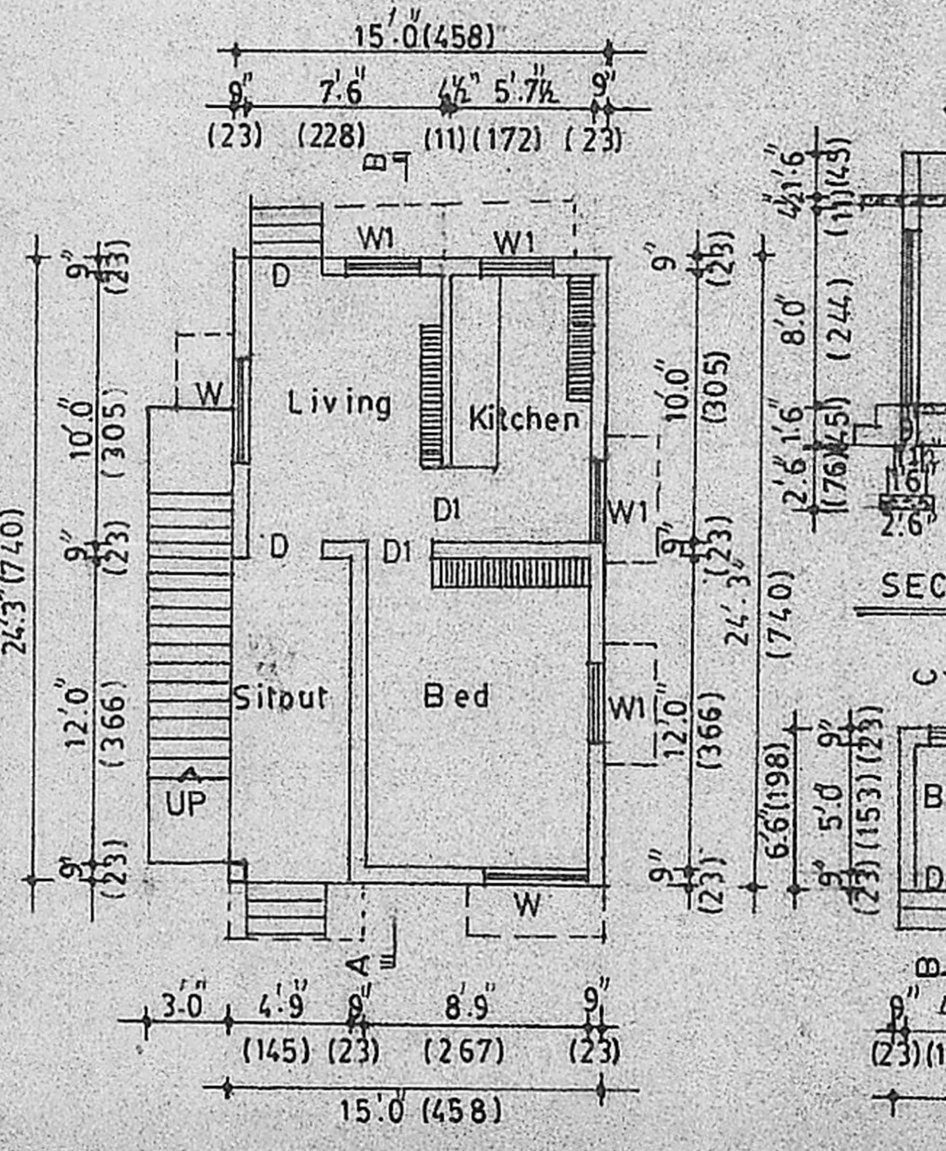

GROUND FLOOR PLAN

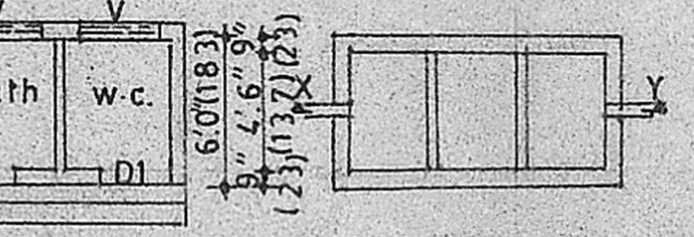

PLAN OF SEPTICTANK

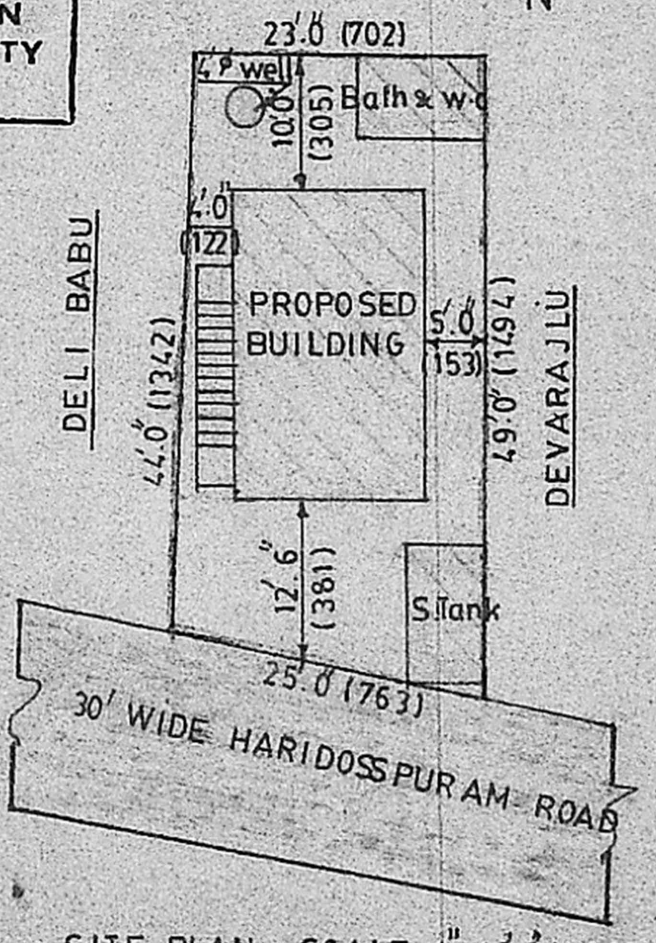

SITE PLAN SCALE 1"=16'0" (1:200)